

**AMENDED  
DRAWING**

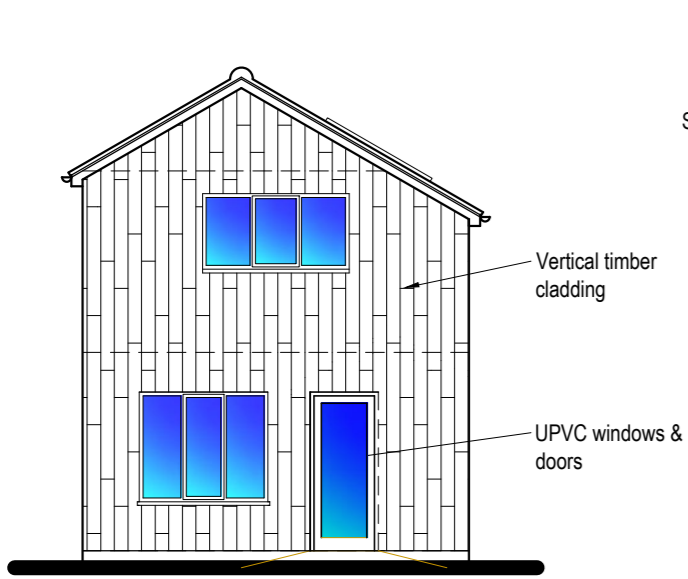

**NORTH EAST  
ELEVATION**

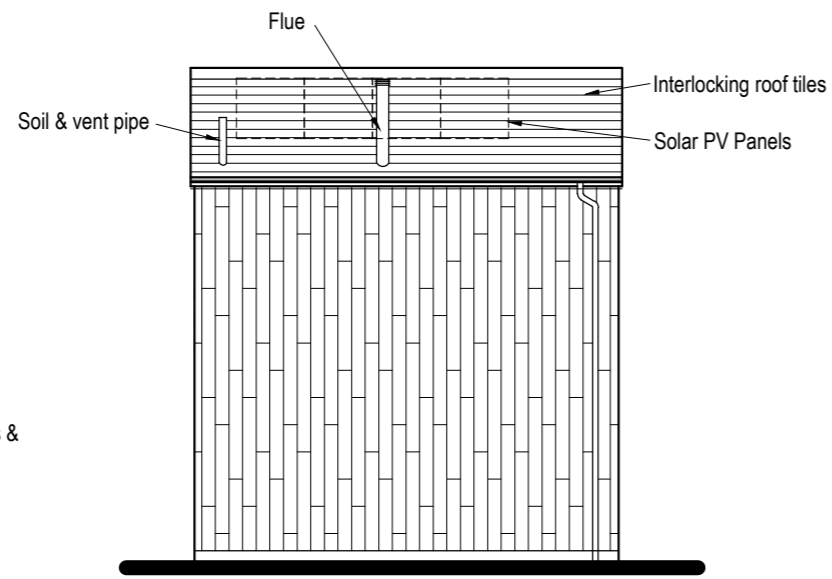

**SOUTH EAST  
ELEVATION**

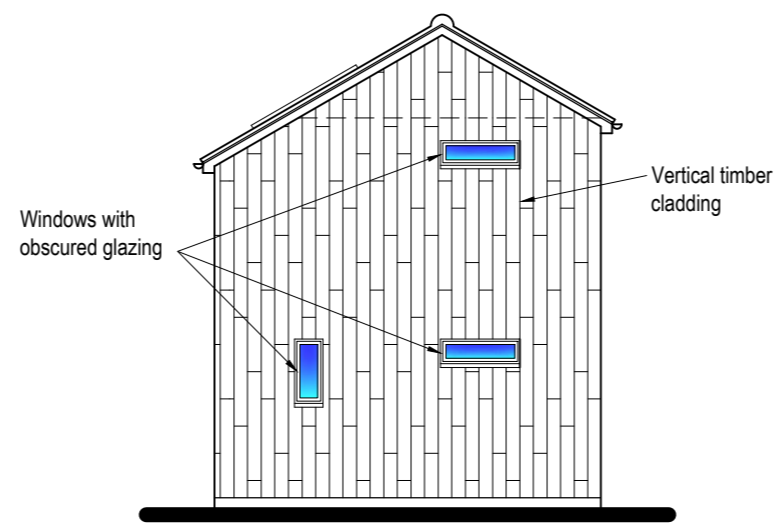

**SOUTH WEST  
ELEVATION**

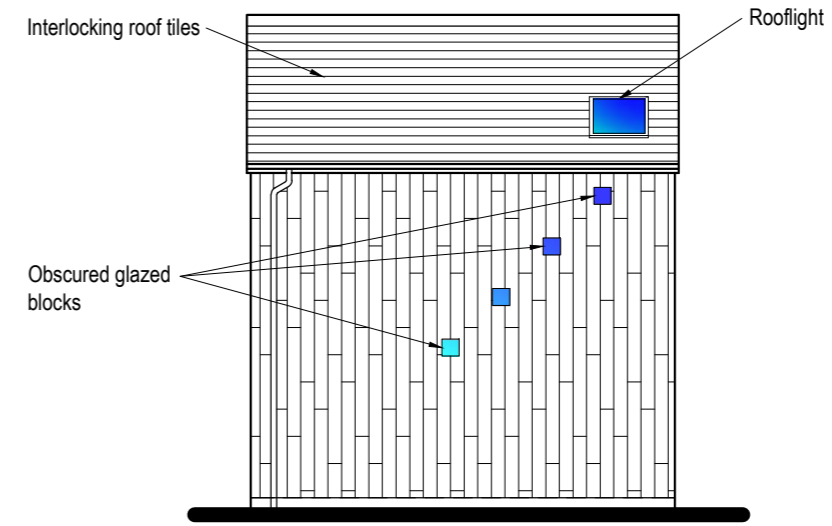

**NORTH WEST  
ELEVATION**

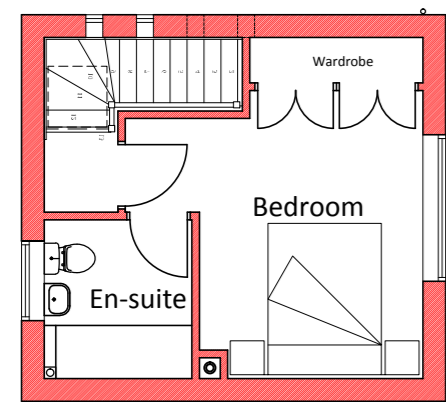

**FIRST FLOOR PLAN**

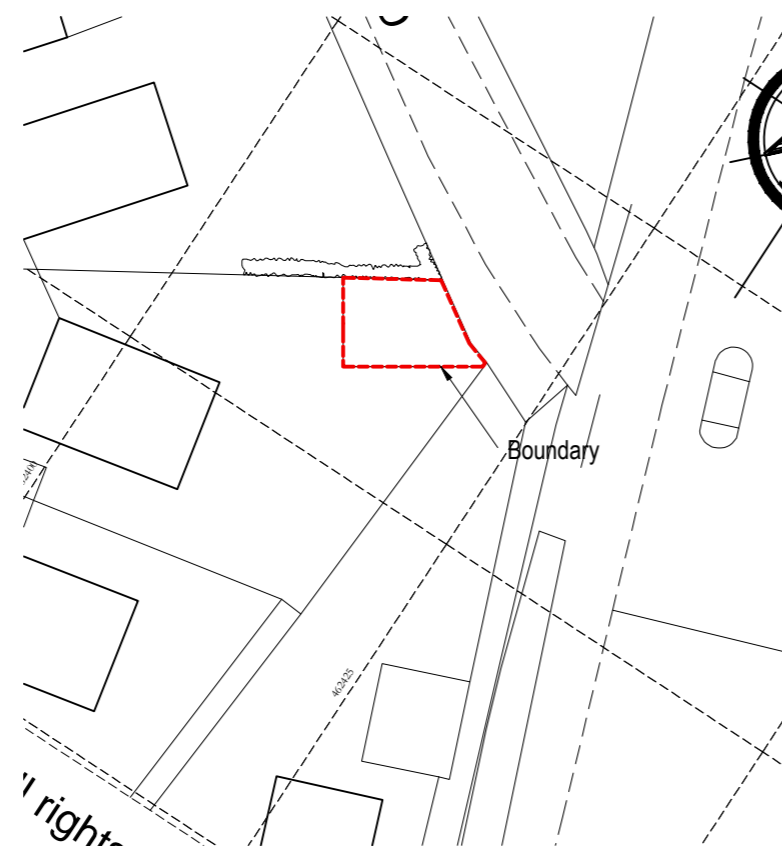

**Exg. Block Plan (1:500)**

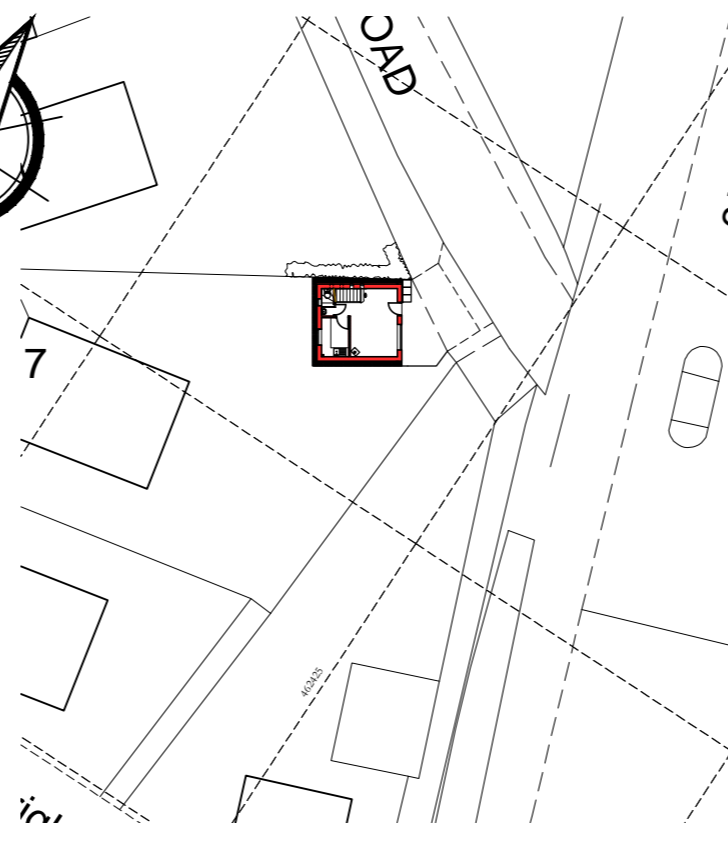

**Prop. Block Plan (1:500)**

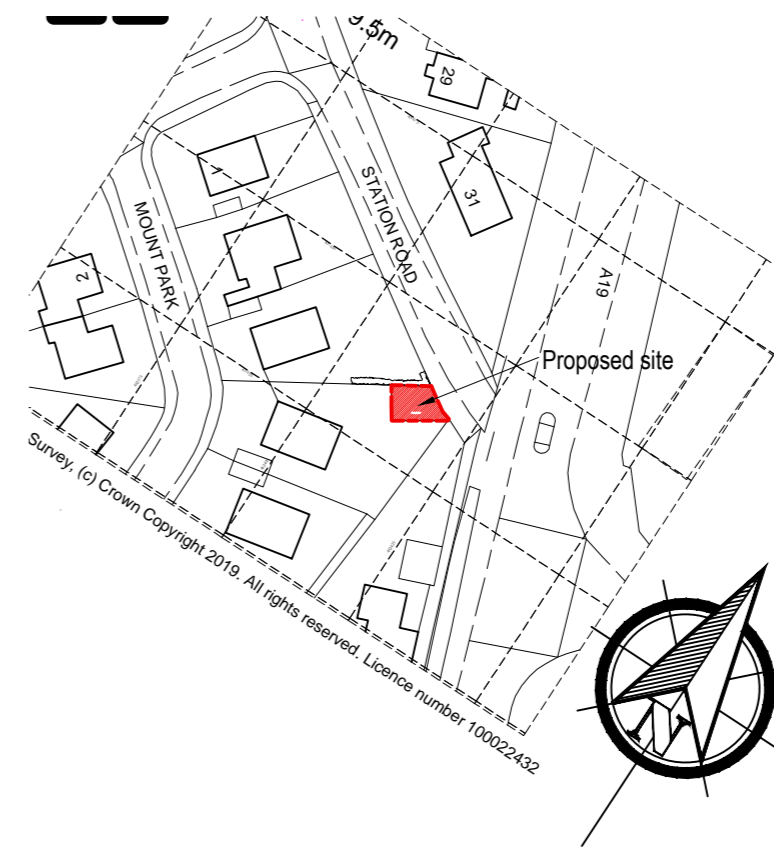

**Location Plan (1:1250)**

**REVISIONS**

- A 2020-03-24 DRAWING UPDATED
- B 2020-03-25 ELEVATIONS AMENDED
- C 2020-03-25 PLAN AMENDED
- D 2020-04-03 DRAWING UPDATED FOR PLANNING
- E 2020-05-13 PORCH AMENDED, PARKING ADDED
- F 2020-09-06 PLAN, ELEVATIONS AND SITE LAYOUT AMENDED
- G 2020-09-11 PLAN AMENDED

**A.J.WILD  
ARCHITECTURAL SERVICES**  
38 MANOR ROAD  
TADCASTER  
LS24 8HP  
NORTH YORKSHIRE

Client:  
**Mrs M Bray, Tregavis Farm,  
St Martin, Helston. TR12 6DN  
Cornwall**

Property:  
**PROPOSED NEW DWELLING ON  
LAND ADJACENT STATION ROAD,  
RICCALL**

Drawing:  
**EXISTING SITE PLAN &  
PROPOSED GROUND & FIRST  
FLOOR PLANS & ELEVATIONS**

Scale: **1:100** Date: **JANUARY 2020**  
Drawn:

Drawing No. **NH-2019-03** Revision: **G**

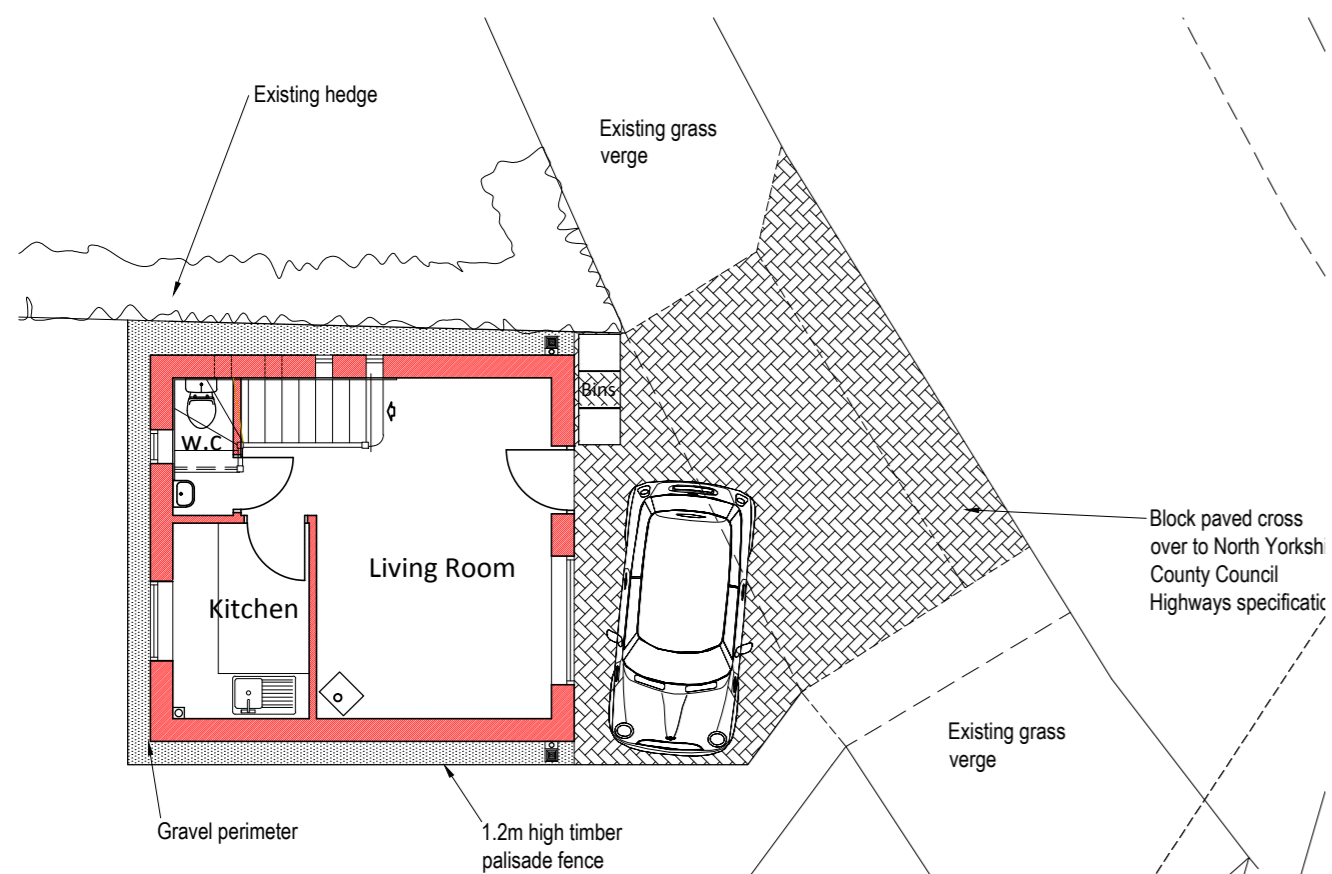

**GROUND FLOOR PLAN**



**EXISTING SITE PLAN**